ASL

200

User Manual



aram
Human Vision System

Content

Components 3

H/W Parts

Part Description 4

Device Settings 5

System Settings

Download & Install 7

How to connect with the program 8

Program Settings 9

Device Certification 10

Application

Start Analysis 12

CRM 13

Hair Loss Status 14

Scalp Status 15

Hair Density 16

Keratin of Scalp 17

Exposure of Scalp's Vessel 18

Hair Thickness 19

Hair Pore Status 20

Cuticle Status 21

Summary 22

View Mode 23

Warranty 24

Components

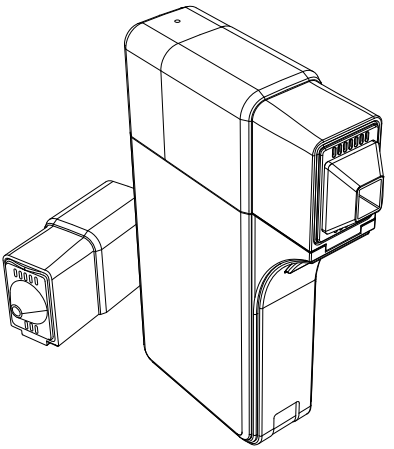

Lens ASL-203 | Main Body with Lens ASL-202

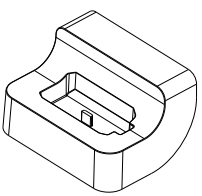

Cradle



Battery

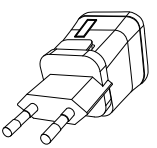

Adaptor

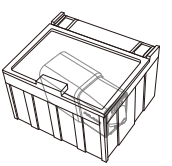

Lens ASL-203 with Case

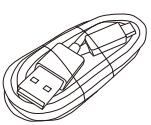

USB Cable

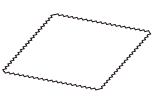

Cleaning cloth

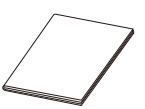

Manual



Hand Strap

Parts Description

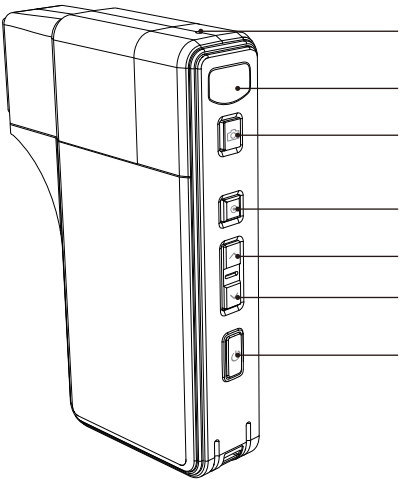

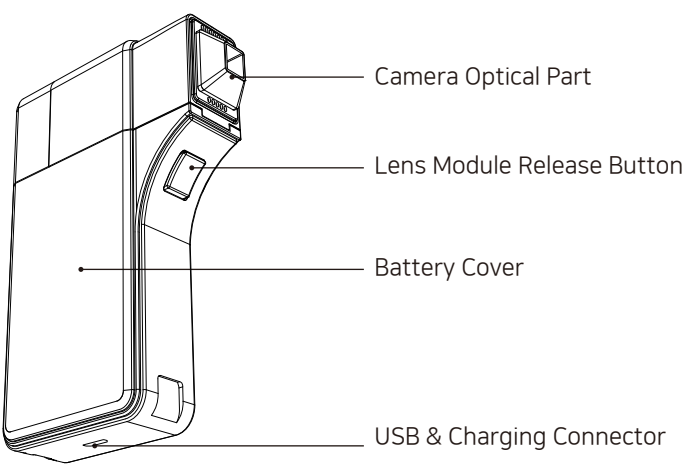

Device Settings

To Insert Device Battery

1. To open the battery cover, press and slide the cover downwards
2. Insert the battery and gently press the battery into place.
3. Close the cover.

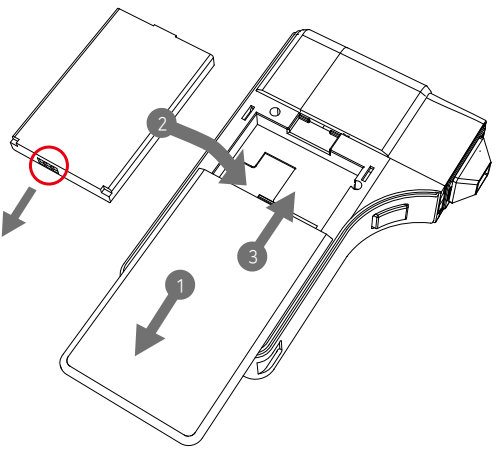

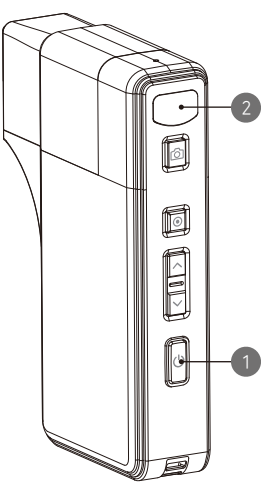

To Switch On Device

1. Press and hold the power button until the charging indicator light is turned on blue.

To Switch Off Device

1. Press and hold power button until the charging indicator is turned off.

Device Settings

Charger can be used for American type & European type.

❶ Push the plug up.

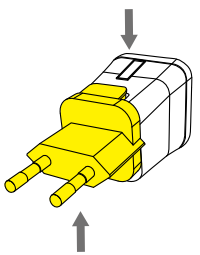

❷ Then 220V European type is disassembled and you can see the 110V-220V American type inside of the charger.

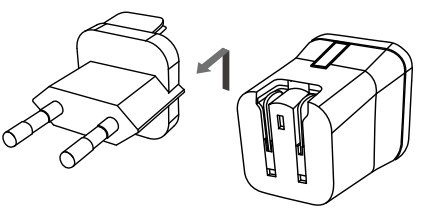

❸ Choose the one you want to use and connect USB cable in adaptor.

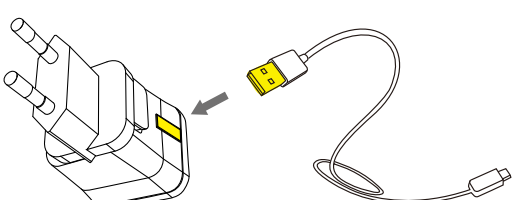

Download & Install

PC User

1. Go to link on the browser as below.
   http://www.aramhuvis.com/downloads

2. Install the program.

Tablet device or Smartphone user

1. iOS : Go to “App Store” and download application.

2. Android : Go to “Goolgle Play Store” and download it.

How to connect with the program

1. First of all, check the Wi-Fi name and password which is described at back side of battery cover.
2. Wi-Fi name & password must be same and the format is “ASL_XXXX”.
3. Turn on the device.
4. While turning on the device, prepare PC, Tablet, Smartphone to run the S/W.
5. Once “ASL” device is turned on, please go to network setting to set up the Wi-Fi connection.
6. Among the list, select "ASL_XXXX".
7. When above code is connected, run the program “Solutionist”.
8. If it is correctly set up, you can see the orange light of Wi-Fi singal.

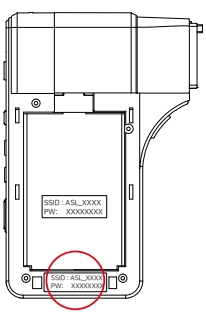

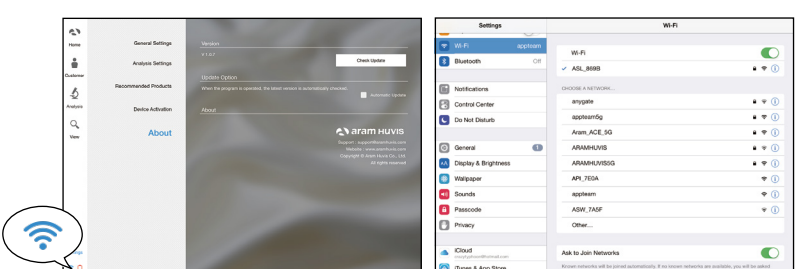

Program Settings



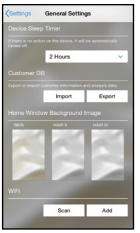

1 General Settings

Change the language, analysis mode and etc.

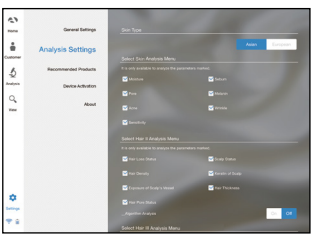

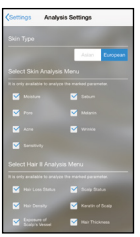

2 Analysis Settings

Set up the hair type and analysis parameter.

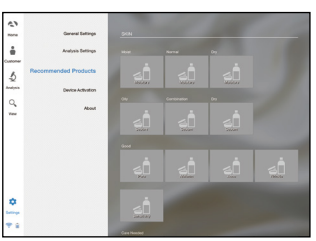



3 Recommended Products

Available for each analysis result.

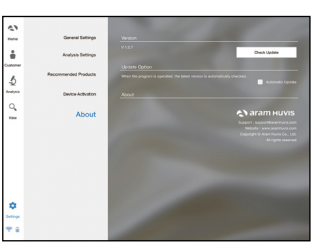

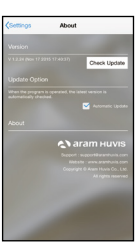

4 About

Check the current version and update is available in Wi-Fi connection.

Device Certification



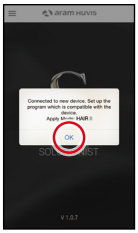

1 Solutionist program includes three programs.
But when you start "Solutionist" program, you will see pop up message asking the connection.

※ Before run program, device shall be connected to PC/Tablet/Phone.



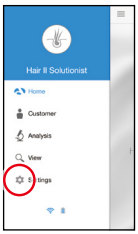

2 Then you will see now only “HAIR” program is activated.
On main menu, touch “Settings”.

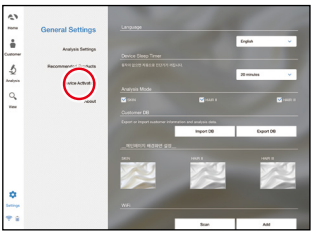

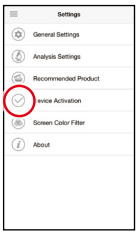

3 Among the menu, please select “Device Activation”.

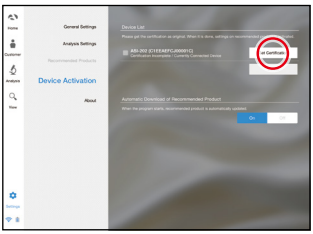

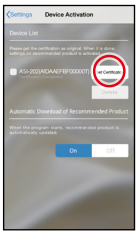

4 There is a device model name with serial code.
Please touch “Get Certification” to register the device in program.

Device Certification

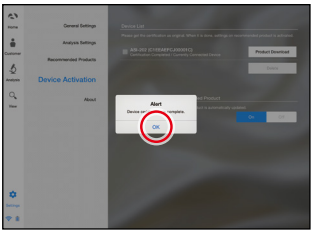

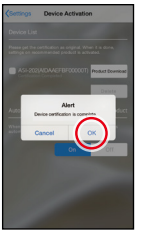

5 Device certification is complete. Please touch “OK” button.

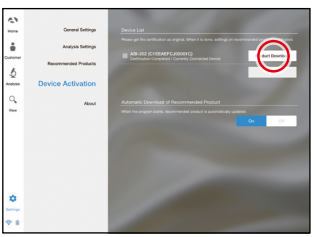

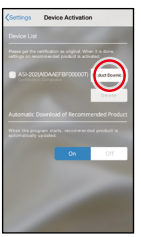

6 When it is done, you could touch “Product Download” button to load in server.

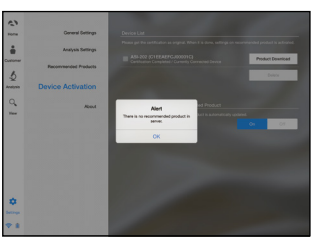

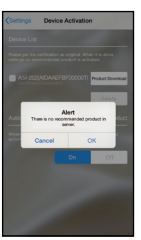

7 If you have the recommended product data in server, the product will be downloaded by clicking “Product download”.
If you do not have the recommended product data, you can see the message as left image.

Start Analysis

1 Touch “Analysis” to start.



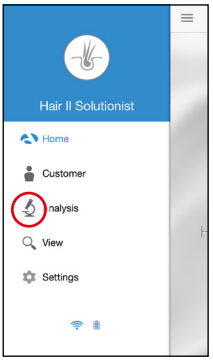

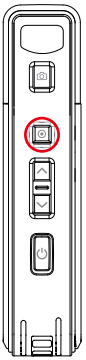

Remote Control (Only Tablet)

1 During analysis, you can control the device in "Solutionist" program.
2 In screen, touch "Control Menu On" to activate "Remote".
3 You can use this function for all analysis pages.

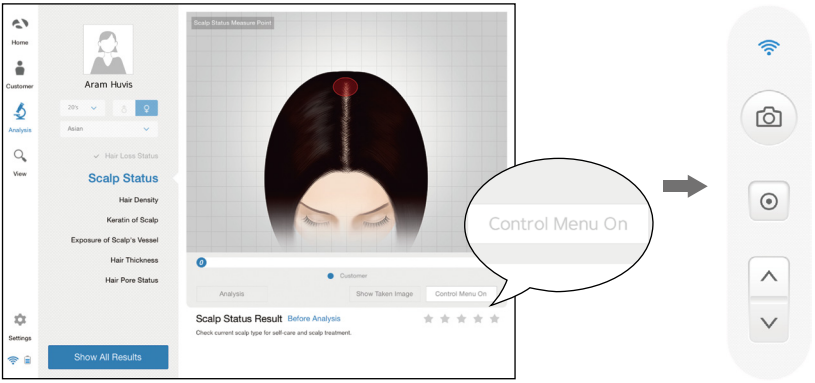

CRM

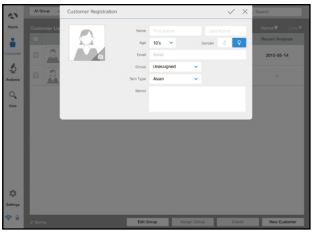
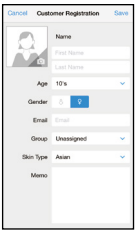

1 Input the information.
- full name, email address, gender and age group

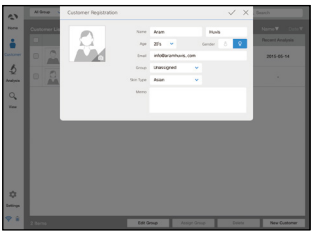
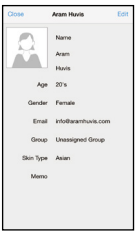

2 Take picture of customer's face with built-in camera or use the picture you already have in device.

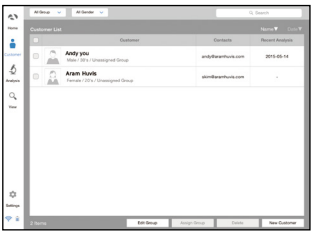
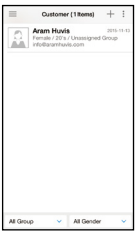

3 Among the customer lists, select the client to check or start analysis.

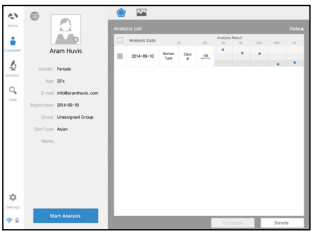


4 Check the customer information and analysis result list.

Hair Loss Status

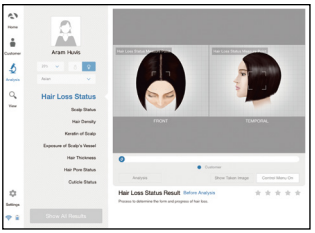

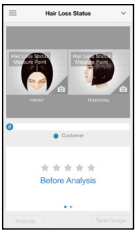

1 Touch button to activate the built-in camera.



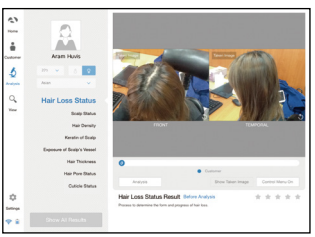

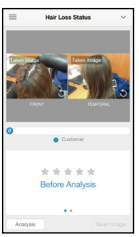

2 Take pictures of "Front" and "Temporal" head by button and touch button.





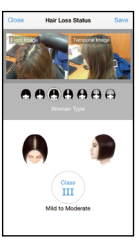

3 Then select the type which is similar with your hair loss shape.

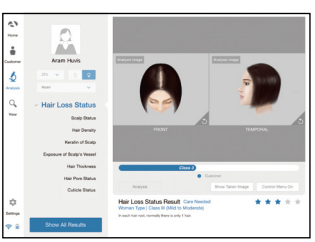

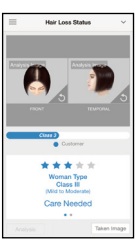

4 The result will appear.
To analyze the next step, touch the below button.



Scalp Status

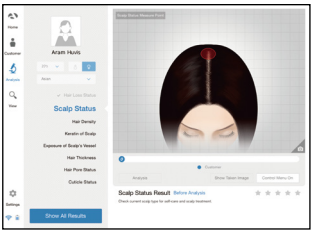

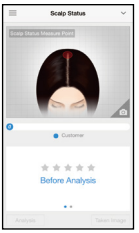

1 Touch button to activate the built-in camera.



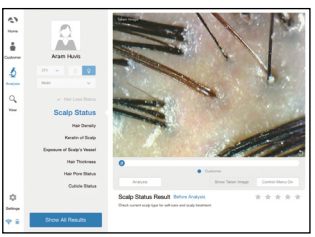

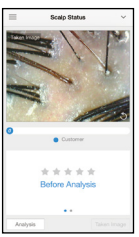

2 Take pictures of the scalp by button and touch button.



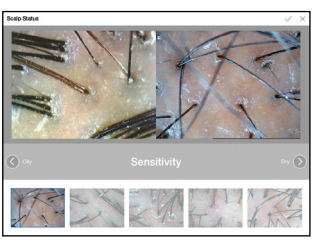



3 Among the samples, choose the one which is similar with your image.

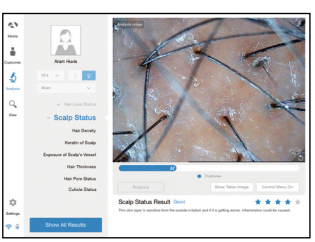

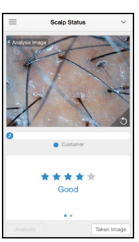

4 The result will appear.
To analyze the next step, touch the below button.



Hair Density

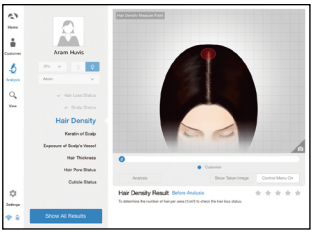
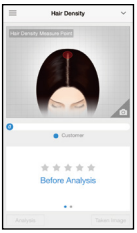

1 Touch button to activate the built-in camera.



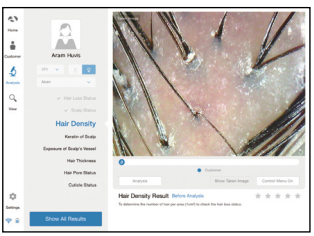
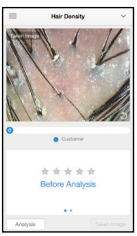

2 Take pictures of the scalp by button and touch button.



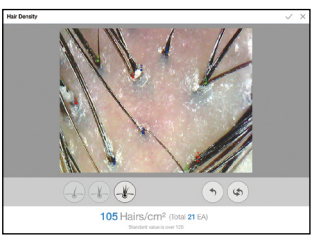

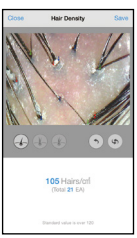

3 Select the number of the hair in a pore, then click the according area on the taken picture.

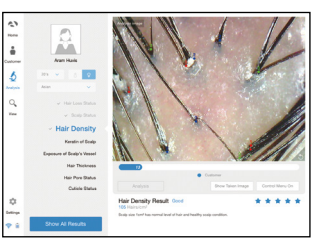
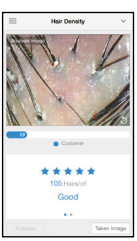

4 The result will appear.
To analyze the next step, touch the below button.



Keratin of Scalp

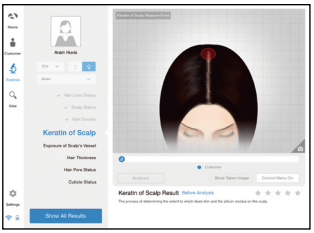

1 Touch button to activate the built-in camera.



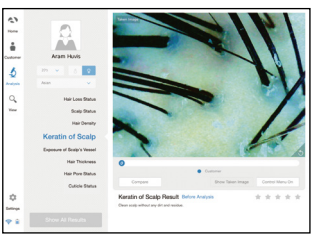

2 Take pictures of the scalp by button and touch button.



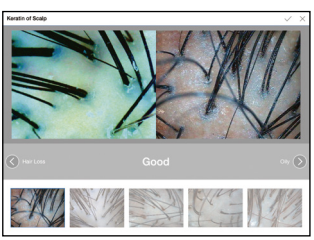

3 Among the samples, choose the one which is similar with your image.

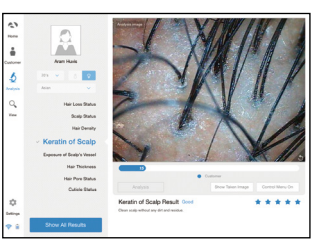

4 The result will appear.
To analyze the next step, touch the below button.



Exposure of Scalp's Vessel

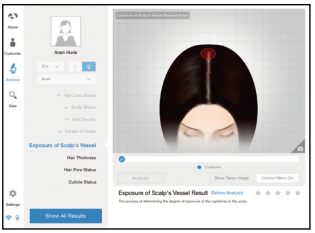
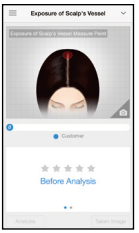

1 Touch button to activate the built-in camera.



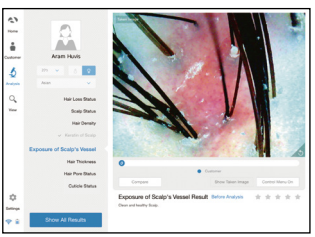
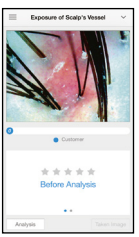

2 Take pictures of the scalp by button and touch button.

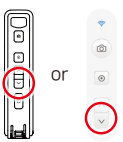

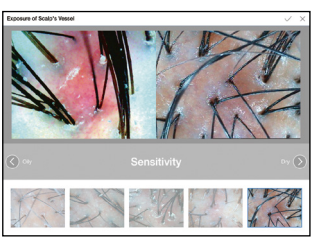



3 Among the samples, choose the one which is similar with your image.

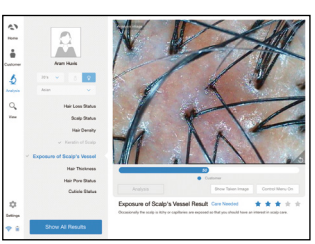
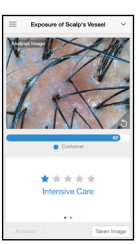

4 The result will appear.
To analyze the next step, touch the below button.



Hair Thickness

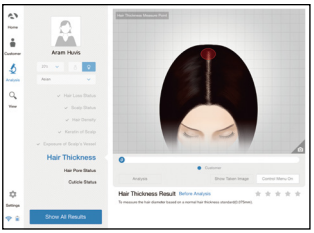

1 Touch button to activate the built-in camera.



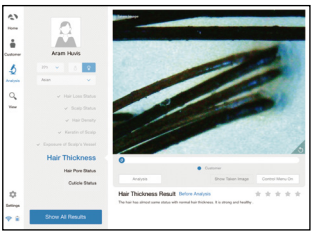

2 Take pictures of the hair by button and touch button.

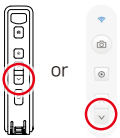

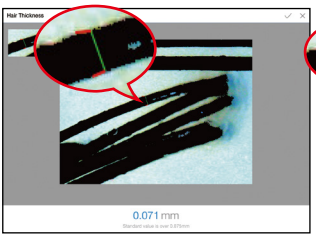

3 Click the one side edge of the hair, and then click the other side edge of the same hair.

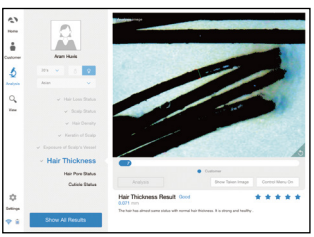

4 The result will appear.
To analyze the next step, touch the below button.

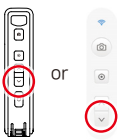

Hair Pore Status

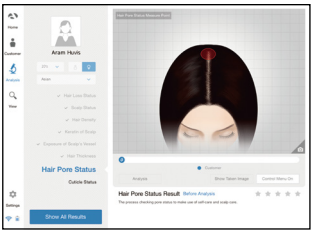

1 Touch button to activate the built-in camera.



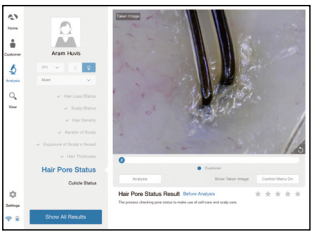

2 Take pictures of the pore by button and touch button.

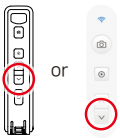

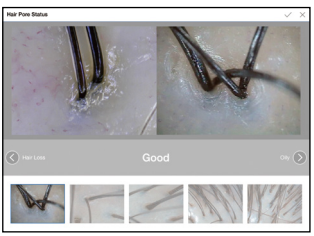

3 Among the samples, choose the one which is similar with your image.

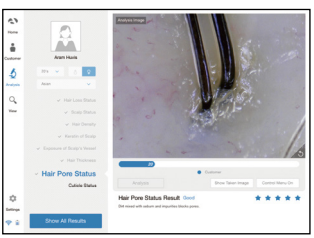

4 The result will appear.
To analyze the next step, touch the below button.

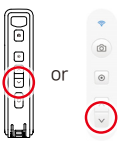

Cuticle Status

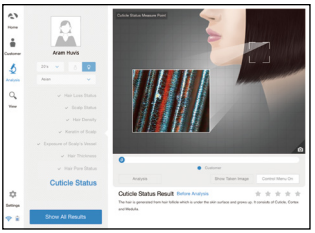

1 Touch button to activate the built-in camera.



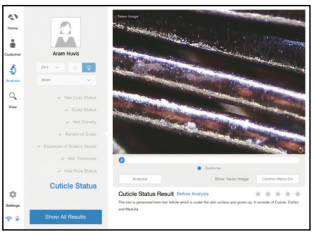

2 Take pictures of the hair by button and touch button.



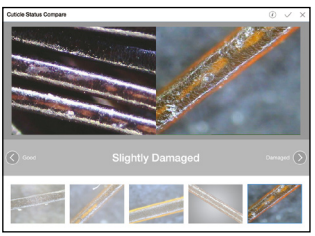

3 Among the samples, choose the one which is similar with your image.

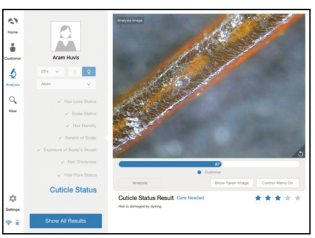

4 The result will appear.
To check all the results, touch "Show All Results" or the below button.

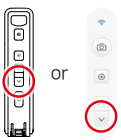

Summary

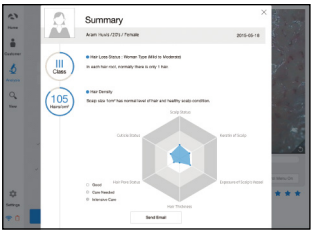

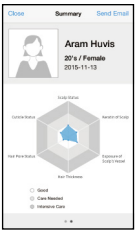

1 Check the result.

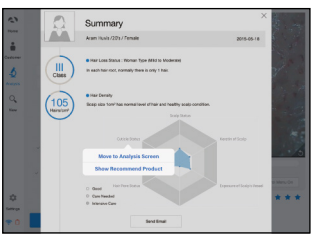



2 Touch ! button or each parameter's name on pentagon graph.
Once you select "Show Recommended Product", product image will pop up as 3.





3 Available to check product image.

View Mode

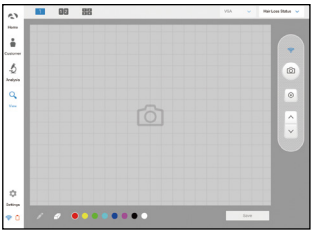
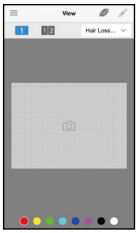

1 In view mode, it is able to take pictures with capture button in many times.

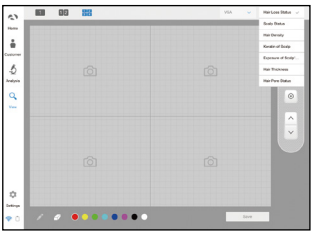
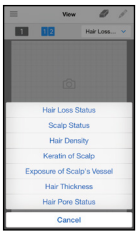

2 The user can select analysis parameter to take picture.

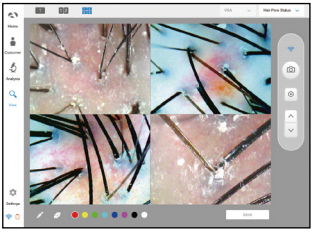
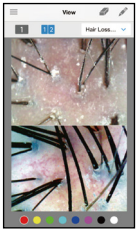

3 You can choose screen split option.

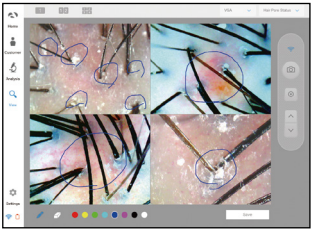
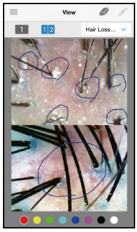

4 The user can mark the defect or concern according to the image with note function.

Warranty

1. The product undergoes strict quality management and inspection process before production and introduction to market.

2. In case of functional or operational defect occurring under normal condition of use within 10 days after purchase, we will repair it for free or replace in new product.

3. When this product goes out under the normal use, we will repair it free of charge under warranty.

4. Please keep the warranty card when you ask for repair service.

5. Customer needs to pay repair charge after warranty runs out.

6. For this product, warranty period is 14 months from the Invoice date.

7. Cost

   Within warranty : Sending delivery(Buyer), repair cost and returning delivery(Aram)

   - If the product is broken by user's fault, repair cost could be charged.
   - After warranty : Sending delivery and repair cost(Buyer), returning delivery(Aram)

8. How to send :

   - As sending a present from person to person by EMS or FEDEX.
     (Do not write the company name)
   - Total value should be under US $ 99.(Write non-commercial value)

Warranty

Service request form			
Date of purchase	/ /	Company	
Contact person			
Address: Tel:			
Product name, serial no : Problems :			

Shipping address:

Aram Huvis Co., Ltd

Sangdaewon-dong, 801 Rm Byucksan Technopia 802,
560, Dunchon-daero, Jungwon-gu Seongnam-si, Gyeonggi-do, Korea

Tel : +82 70 4687 1712 / Fax : +82 31 732 6330
E-mail : support@aramhuvis.com
http://www.aramhuvis.com

Memo

Memo

aram HUVIS

HEAD OFFICE
#401~402 Bundang Seoul National University Hospital Health Care Innovation Park, 172, Dolma-ro, Bundang-gu, Seongnam-si, Gyeonggi-do, 13605 Rep. Korea

PRODUCTION DIVISION & FACTORY
#909 Byucksan Technopia, 560, Dunchon-daero, Jungwon-gu, Seongnam-si, Gyeonggi-do, 13230 Rep. Korea

Tel: 070-4687-1712 / Fax: 031-732-6330 / Email: info@aramhuvis.com
http://www.aramhuvis.com